



PROPERTY AND CASUALTY COMPANIES - ASSOCIATION EDITION

QUARTERLY STATEMENT

AS OF MARCH 31, 2021

OF THE CONDITION AND AFFAIRS OF THE

MGIC INDEMNITY CORPORATION

NAIC Group Code 0105 0105 NAIC Company Code 18740 Employer's ID Number 39-0916088
(Current) (Prior)

Organized under the Laws of Wisconsin, State of Domicile or Port of Entry WI

Country of Domicile United States of America

Incorporated/Organized 11/15/1956 Commenced Business 02/15/1957

Statutory Home Office 250 East Kilbourn Avenue, Milwaukee, WI, US 53202
(Street and Number) (City or Town, State, Country and Zip Code)

Main Administrative Office 250 East Kilbourn Avenue
(Street and Number)
Milwaukee, WI, US 53202 800-558-9900
(City or Town, State, Country and Zip Code) (Area Code) (Telephone Number)

Mail Address P.O. Box 756, Milwaukee, WI, US 53201
(Street and Number or P.O. Box) (City or Town, State, Country and Zip Code)

Primary Location of Books and Records 250 East Kilbourn Avenue
(Street and Number)
Milwaukee, WI, US 53202 800-558-9900
(City or Town, State, Country and Zip Code) (Area Code) (Telephone Number)

Internet Website Address www.MGIC.com

Statutory Statement Contact Heidi Ann Heyrman, 800-558-9900-2646
(Name) (Area Code) (Telephone Number)
govreg_alerts@mgic.com 414-347-6959
(E-mail Address) (FAX Number)

OFFICERS

President & Chief Operating Officer Salvatore Antonino Miosi Vice President & Controller Julie Kay Sperber
Executive Vice President & Secretary Paula Christine Maggio

OTHER

Nathan Howe Colson, Executive Vice President James Jeffrey Hughes, Executive Vice President Timothy James Mattkke, Chief Executive Officer
Steven Mark Thompson, Executive Vice President

DIRECTORS OR TRUSTEES

Nathan Ryan Abramowski Nathan Howe Colson Heidi Ann Heyrman
Paula Christine Maggio Timothy James Mattkke Salvatore Antonino Miosi
Julie Kay Sperber Steven Mark Thompson

State of Wisconsin SS:
County of Milwaukee

The officers of this reporting entity being duly sworn, each depose and say that they are the described officers of said reporting entity, and that on the reporting period stated above, all of the herein described assets were the absolute property of the said reporting entity, free and clear from any liens or claims thereon, except as herein stated, and that this statement, together with related exhibits, schedules and explanations therein contained, annexed or referred to, is a full and true statement of all the assets and liabilities and of the condition and affairs of the said reporting entity as of the reporting period stated above, and of its income and deductions therefrom for the period ended, and have been completed in accordance with the NAIC Annual Statement Instructions and Accounting Practices and Procedures manual except to the extent that: (1) state law may differ; or, (2) that state rules or regulations require differences in reporting not related to accounting practices and procedures, according to the best of their information, knowledge and belief, respectively. Furthermore, the scope of this attestation by the described officers also includes the related corresponding electronic filing with the NAIC, when required, that is an exact copy (except for formatting differences due to electronic filing) of the enclosed statement. The electronic filing may be requested by various regulators in lieu of or in addition to the enclosed statement.

[Signature]
Salvatore Antonino Miosi
President & Chief Operating Officer

[Signature]
Paula Christine Maggio
Executive Vice President & Secretary

[Signature]
Julie Kay Sperber
Vice President & Controller

Subscribed and sworn to before me this 6th day of May, 2021
[Signature]
Cynthia Ibric
Notary Public
My commission expires November 15, 2023

- a. Is this an original filing? Yes [X] No []
- b. If no,
 - 1. State the amendment number.....
 - 2. Date filed
 - 3. Number of pages attached.....

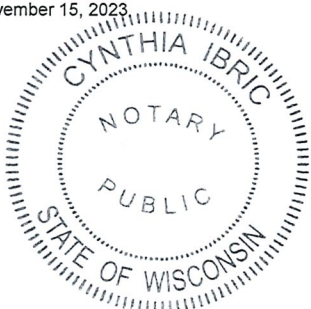

STATEMENT AS OF MARCH 31, 2021 OF THE MGIC INDEMNITY CORPORATION

ASSETS

	Current Statement Date			4 December 31 Prior Year Net Admitted Assets
	1 Assets	2 Nonadmitted Assets	3 Net Admitted Assets (Cols. 1 - 2)	
1. Bonds	149,742,089		149,742,089	149,068,251
2. Stocks:				
2.1 Preferred stocks				
2.2 Common stocks				
3. Mortgage loans on real estate:				
3.1 First liens				
3.2 Other than first liens				
4. Real estate:				
4.1 Properties occupied by the company (less \$ encumbrances)				
4.2 Properties held for the production of income (less \$ encumbrances)				
4.3 Properties held for sale (less \$ encumbrances)				
5. Cash (\$4,008,593), cash equivalents (\$8,278,939) and short-term investments (\$)	12,287,532		12,287,532	11,843,858
6. Contract loans (including \$ premium notes)				
7. Derivatives				
8. Other invested assets				
9. Receivables for securities				
10. Securities lending reinvested collateral assets				
11. Aggregate write-ins for invested assets				
12. Subtotals, cash and invested assets (Lines 1 to 11)	162,029,621		162,029,621	160,912,109
13. Title plants less \$ charged off (for Title insurers only)				
14. Investment income due and accrued	1,133,083		1,133,083	1,293,613
15. Premiums and considerations:				
15.1 Uncollected premiums and agents' balances in the course of collection	78,294		78,294	111,043
15.2 Deferred premiums, agents' balances and installments booked but deferred and not yet due (including \$ earned but unbilled premiums)				
15.3 Accrued retrospective premiums (\$) and contracts subject to redetermination (\$)				
16. Reinsurance:				
16.1 Amounts recoverable from reinsurers	10,806		10,806	34,331
16.2 Funds held by or deposited with reinsured companies				
16.3 Other amounts receivable under reinsurance contracts				
17. Amounts receivable relating to uninsured plans				
18.1 Current federal and foreign income tax recoverable and interest thereon				77,536
18.2 Net deferred tax asset	2,602,826	1,852,667	750,159	703,291
19. Guaranty funds receivable or on deposit				
20. Electronic data processing equipment and software				
21. Furniture and equipment, including health care delivery assets (\$)				
22. Net adjustment in assets and liabilities due to foreign exchange rates				
23. Receivables from parent, subsidiaries and affiliates				14,991
24. Health care (\$) and other amounts receivable				
25. Aggregate write-ins for other than invested assets				6,170
26. Total assets excluding Separate Accounts, Segregated Accounts and Protected Cell Accounts (Lines 12 to 25)	165,854,630	1,852,667	164,001,963	163,153,084
27. From Separate Accounts, Segregated Accounts and Protected Cell Accounts				
28. Total (Lines 26 and 27)	165,854,630	1,852,667	164,001,963	163,153,084
DETAILS OF WRITE-INS				
1101.				
1102.				
1103.				
1198. Summary of remaining write-ins for Line 11 from overflow page				
1199. Totals (Lines 1101 through 1103 plus 1198)(Line 11 above)				
2501. Miscellaneous receivables				6,170
2502.				
2503.				
2598. Summary of remaining write-ins for Line 25 from overflow page				
2599. Totals (Lines 2501 through 2503 plus 2598)(Line 25 above)				6,170

NOTE: We elected to use rounding in reporting amounts in this statement.

STATEMENT AS OF MARCH 31, 2021 OF THE MGIC INDEMNITY CORPORATION
LIABILITIES, SURPLUS AND OTHER FUNDS

	1 Current Statement Date	2 December 31, Prior Year
1. Losses (current accident year \$65,303)	309,345	202,750
2. Reinsurance payable on paid losses and loss adjustment expenses		
3. Loss adjustment expenses	8,507	5,575
4. Commissions payable, contingent commissions and other similar charges		
5. Other expenses (excluding taxes, licenses and fees)	18,047	17,897
6. Taxes, licenses and fees (excluding federal and foreign income taxes)	15,362	41,972
7.1 Current federal and foreign income taxes (including \$ on realized capital gains (losses))	130,672	
7.2 Net deferred tax liability		
8. Borrowed money \$ and interest thereon \$		
9. Unearned premiums (after deducting unearned premiums for ceded reinsurance of \$56,428 and including warranty reserves of \$ and accrued accident and health experience rating refunds including \$ for medical loss ratio rebate per the Public Health Service Act)	4,218,627	3,123,194
10. Advance premium		
11. Dividends declared and unpaid:		
11.1 Stockholders		
11.2 Policyholders		
12. Ceded reinsurance premiums payable (net of ceding commissions)	218,945	338,245
13. Funds held by company under reinsurance treaties		
14. Amounts withheld or retained by company for account of others		
15. Remittances and items not allocated		
16. Provision for reinsurance (including \$ certified)		
17. Net adjustments in assets and liabilities due to foreign exchange rates		
18. Drafts outstanding		
19. Payable to parent, subsidiaries and affiliates	21,366	
20. Derivatives		
21. Payable for securities		1,230,000
22. Payable for securities lending		
23. Liability for amounts held under uninsured plans		
24. Capital notes \$ and interest thereon \$		
25. Aggregate write-ins for liabilities	55,279,884	54,996,312
26. Total liabilities excluding protected cell liabilities (Lines 1 through 25)	60,220,755	59,955,945
27. Protected cell liabilities		
28. Total liabilities (Lines 26 and 27)	60,220,755	59,955,945
29. Aggregate write-ins for special surplus funds		
30. Common capital stock	3,588,000	3,588,000
31. Preferred capital stock		
32. Aggregate write-ins for other than special surplus funds		
33. Surplus notes		
34. Gross paid in and contributed surplus	98,225,792	98,225,792
35. Unassigned funds (surplus)	1,967,416	1,383,347
36. Less treasury stock, at cost:		
36.1 shares common (value included in Line 30 \$)		
36.2 shares preferred (value included in Line 31 \$)		
37. Surplus as regards policyholders (Lines 29 to 35, less 36)	103,781,208	103,197,139
38. Totals (Page 2, Line 28, Col. 3)	164,001,963	163,153,084
DETAILS OF WRITE-INS		
2501. Contingency reserve per Wisconsin Administrative Code Section Insurance 3.09(14)	55,279,884	54,996,312
2502.		
2503.		
2598. Summary of remaining write-ins for Line 25 from overflow page		
2599. Totals (Lines 2501 through 2503 plus 2598)(Line 25 above)	55,279,884	54,996,312
2901.		
2902.		
2903.		
2998. Summary of remaining write-ins for Line 29 from overflow page		
2999. Totals (Lines 2901 through 2903 plus 2998)(Line 29 above)		
3201.		
3202.		
3203.		
3298. Summary of remaining write-ins for Line 32 from overflow page		
3299. Totals (Lines 3201 through 3203 plus 3298)(Line 32 above)		

STATEMENT AS OF MARCH 31, 2021 OF THE MGIC INDEMNITY CORPORATION

STATEMENT OF INCOME

	1 Current Year to Date	2 Prior Year to Date	3 Prior Year Ended December 31
UNDERWRITING INCOME			
1. Premiums earned:			
1.1 Direct (written \$ 1,960,733)	926,627	1,036,453	3,963,850
1.2 Assumed (written \$)			
1.3 Ceded (written \$ 292,075)	353,403	845,274	2,728,626
1.4 Net (written \$ 1,668,658)	573,224	191,179	1,235,224
DEDUCTIONS:			
2. Losses incurred (current accident year \$ 65,303):			
2.1 Direct	(81,158)	157,103	996,896
2.2 Assumed			
2.3 Ceded	(187,753)	155,425	793,941
2.4 Net	106,595	1,678	202,955
3. Loss adjustment expenses incurred	2,932	46	6,084
4. Other underwriting expenses incurred	392,029	216,091	759,782
5. Aggregate write-ins for underwriting deductions	283,573	132,925	749,108
6. Total underwriting deductions (Lines 2 through 5)	785,129	350,740	1,717,929
7. Net income of protected cells			
8. Net underwriting gain or (loss) (Line 1 minus Line 6 + Line 7)	(211,905)	(159,561)	(482,705)
INVESTMENT INCOME			
9. Net investment income earned	955,884	1,015,198	4,137,040
10. Net realized capital gains (losses) less capital gains tax of \$ 177	666	66,704	1,730
11. Net investment gain (loss) (Lines 9 + 10)	956,550	1,081,902	4,138,770
OTHER INCOME			
12. Net gain or (loss) from agents' or premium balances charged off (amount recovered \$ amount charged off \$ (587))	587	499	1,537
13. Finance and service charges not included in premiums			
14. Aggregate write-ins for miscellaneous income			
15. Total other income (Lines 12 through 14)	587	499	1,537
16. Net income before dividends to policyholders, after capital gains tax and before all other federal and foreign income taxes (Lines 8 + 11 + 15)	745,232	922,840	3,657,602
17. Dividends to policyholders			
18. Net income, after dividends to policyholders, after capital gains tax and before all other federal and foreign income taxes (Line 16 minus Line 17)	745,232	922,840	3,657,602
19. Federal and foreign income taxes incurred	208,031	195,814	792,099
20. Net income (Line 18 minus Line 19)(to Line 22)	537,201	727,026	2,865,503
CAPITAL AND SURPLUS ACCOUNT			
21. Surplus as regards policyholders, December 31 prior year	103,197,139	99,746,602	99,746,602
22. Net income (from Line 20)	537,201	727,026	2,865,503
23. Net transfers (to) from Protected Cell accounts			
24. Change in net unrealized capital gains (losses) less capital gains tax of \$		(280)	12
25. Change in net unrealized foreign exchange capital gain (loss)			
26. Change in net deferred income tax	56,421	21,081	40,957
27. Change in nonadmitted assets	(9,553)	(16,074)	544,065
28. Change in provision for reinsurance			
29. Change in surplus notes			
30. Surplus (contributed to) withdrawn from protected cells			
31. Cumulative effect of changes in accounting principles			
32. Capital changes:			
32.1 Paid in			
32.2 Transferred from surplus (Stock Dividend)			
32.3 Transferred to surplus			
33. Surplus adjustments:			
33.1 Paid in			
33.2 Transferred to capital (Stock Dividend)			
33.3 Transferred from capital			
34. Net remittances from or (to) Home Office			
35. Dividends to stockholders			
36. Change in treasury stock			
37. Aggregate write-ins for gains and losses in surplus			
38. Change in surplus as regards policyholders (Lines 22 through 37)	584,069	731,753	3,450,537
39. Surplus as regards policyholders, as of statement date (Lines 21 plus 38)	103,781,208	100,478,355	103,197,139
DETAILS OF WRITE-INS			
0501. Contingency reserve contribution per Wisconsin Administrative Code Section Insurance 3.09(14)	283,741	133,537	751,253
0502. 120 month release of statutory contingency reserve	(168)	(612)	(2,145)
0503. Summary of remaining write-ins for Line 5 from overflow page			
0598. Summary of remaining write-ins for Line 5 from overflow page			
0599. Totals (Lines 0501 through 0503 plus 0598)(Line 5 above)	283,573	132,925	749,108
1401. Summary of remaining write-ins for Line 14 from overflow page			
1402. Summary of remaining write-ins for Line 14 from overflow page			
1403. Summary of remaining write-ins for Line 14 from overflow page			
1498. Summary of remaining write-ins for Line 14 from overflow page			
1499. Totals (Lines 1401 through 1403 plus 1498)(Line 14 above)			
3701. Summary of remaining write-ins for Line 37 from overflow page			
3702. Summary of remaining write-ins for Line 37 from overflow page			
3703. Summary of remaining write-ins for Line 37 from overflow page			
3798. Summary of remaining write-ins for Line 37 from overflow page			
3799. Totals (Lines 3701 through 3703 plus 3798)(Line 37 above)			

STATEMENT AS OF MARCH 31, 2021 OF THE MGIC INDEMNITY CORPORATION

CASH FLOW

	1 Current Year To Date	2 Prior Year To Date	3 Prior Year Ended December 31
Cash from Operations			
1. Premiums collected net of reinsurance	1,582,106	245,420	2,507,740
2. Net investment income	1,240,708	1,232,278	4,540,599
3. Miscellaneous income	587	499	1,537
4. Total (Lines 1 to 3)	2,823,401	1,478,197	7,049,876
5. Benefit and loss related payments	(23,472)	(160,766)	(213,866)
6. Net transfers to Separate Accounts, Segregated Accounts and Protected Cell Accounts			
7. Commissions, expenses paid and aggregate write-ins for deductions	412,266	216,237	766,704
8. Dividends paid to policyholders			
9. Federal and foreign income taxes paid (recovered) net of \$ tax on capital gains (losses)			773,376
10. Total (Lines 5 through 9)	388,794	55,471	1,326,214
11. Net cash from operations (Line 4 minus Line 10)	2,434,607	1,422,726	5,723,662
Cash from Investments			
12. Proceeds from investments sold, matured or repaid:			
12.1 Bonds	9,494,016	20,306,911	63,929,652
12.2 Stocks			
12.3 Mortgage loans			
12.4 Real estate			
12.5 Other invested assets			
12.6 Net gains or (losses) on cash, cash equivalents and short-term investments		(1,021)	(572)
12.7 Miscellaneous proceeds			
12.8 Total investment proceeds (Lines 12.1 to 12.7)	9,494,016	20,305,890	63,929,080
13. Cost of investments acquired (long-term only):			
13.1 Bonds	10,291,305	21,281,034	60,271,807
13.2 Stocks			
13.3 Mortgage loans			
13.4 Real estate			
13.5 Other invested assets			
13.6 Miscellaneous applications	1,230,000		(1,230,000)
13.7 Total investments acquired (Lines 13.1 to 13.6)	11,521,305	21,281,034	59,041,807
14. Net increase (or decrease) in contract loans and premium notes			
15. Net cash from investments (Line 12.8 minus Line 13.7 and Line 14)	(2,027,289)	(975,144)	4,887,273
Cash from Financing and Miscellaneous Sources			
16. Cash provided (applied):			
16.1 Surplus notes, capital notes			
16.2 Capital and paid in surplus, less treasury stock			
16.3 Borrowed funds			
16.4 Net deposits on deposit-type contracts and other insurance liabilities			
16.5 Dividends to stockholders			
16.6 Other cash provided (applied)	36,356	229,268	332,476
17. Net cash from financing and miscellaneous sources (Line 16.1 through Line 16.4 minus Line 16.5 plus Line 16.6)	36,356	229,268	332,476
RECONCILIATION OF CASH, CASH EQUIVALENTS AND SHORT-TERM INVESTMENTS			
18. Net change in cash, cash equivalents and short-term investments (Line 11, plus Lines 15 and 17)	443,674	676,850	10,943,411
19. Cash, cash equivalents and short-term investments:			
19.1 Beginning of year	11,843,857	900,446	900,446
19.2 End of period (Line 18 plus Line 19.1)	12,287,531	1,577,296	11,843,857

Note: Supplemental disclosures of cash flow information for non-cash transactions:

--	--	--	--

STATEMENT AS OF MARCH 31, 2021 OF THE MGIC INDEMNITY CORPORATION

NOTES TO FINANCIAL STATEMENTS

1. Summary of Significant Accounting Policies and Going Concern

A. Accounting Practices

The financial statements of MGIC Indemnity Corporation (“MIC”) are presented on the basis of accounting practices prescribed or permitted by the Office of the Commissioner of Insurance of the State of Wisconsin (“OCI”). The OCI recognizes only statutory accounting practices prescribed or permitted by the State of Wisconsin for determining and reporting the financial condition and results of operations of an insurance company, for determining its solvency under the Wisconsin insurance law. The National Association of Insurance Commissioners’ (“NAIC”) *Accounting Practices and Procedures Manual* (“NAIC SAP”) has been adopted as a component of prescribed practices by the OCI. The OCI has adopted certain prescribed accounting practices that differ from those found in NAIC SAP. Specifically, Wisconsin domiciled companies record changes in the contingency reserve through the income statement as an underwriting deduction. In NAIC SAP, changes in the contingency reserve are recorded directly to unassigned surplus. In addition, Wisconsin domiciled companies’ annual contribution to the contingency reserve is calculated as the greater of a) fifty percent of net earned premium or b) one-seventh of the result of the minimum policyholders’ position calculation provided under Wisconsin Administrative Code Section Insurance 3.09(14). In NAIC SAP, the annual contribution to the contingency reserve is fifty percent of net earned premium. The OCI has the right to permit other specific practices that deviate from prescribed practices. A reconciliation of our net income and capital and surplus between the NAIC SAP and practices permitted by the OCI is shown below:

	SSAP #	F/S Page	F/S Line #	2021	2020
<u>NET INCOME</u>					
(1) MGIC state basis (Page 4, Line 20, Columns 1 & 3)	XXX	XXX	XXX	\$ 537,201	\$ 2,865,503
(2) State Prescribed Practices that are an increase/(decrease) from NAIC SAP					
Change in contingency reserve	00	4	5	(283,573)	(749,108)
(3) State Permitted Practices that are an increase/(decrease) from NAIC SAP				-	-
(4) NAIC SAP (1-2-3=4)	XXX	XXX	XXX	\$ 820,774	\$ 3,614,611
<u>SURPLUS</u>					
(5) MGIC state basis (Page 3, Line 37, Columns 1 & 2)	XXX	XXX	XXX	\$ 103,781,208	\$ 103,197,139
(6) State Prescribed Practices that are an increase/(decrease) from NAIC SAP					
Accumulated difference in contingency reserve	00	3	37	(1,643,896)	(1,644,023)
(7) State Permitted Practices that are an increase/(decrease) from NAIC SAP				-	-
(8) NAIC SAP (5-6-7=8)	XXX	XXX	XXX	\$ 105,425,104	\$ 104,841,162

B. Use of Estimates in the Preparation of the Financial Statements – no significant changes

C. Accounting Policy

- (1) No significant changes
- (2) Generally, bonds are stated at amortized cost and are amortized using the modified scientific method in accordance with SSAP No. 26R, Bonds (“SSAP No. 26R”). We do not own any mandatory convertible securities or SVO-identified investments identified in SSAP No. 26R.
- (3) - (5) No significant changes
- (6) Loan-backed securities are valued using the retrospective or prospective method and stated at amortized cost or fair value in accordance with their NAIC designation.
- (7) - (10) No significant changes
- (11) Case reserves and loss adjustment expenses (“LAE”) reserves are established when notices of delinquency on insured mortgage loans are received. Such loans are referred to as being in our delinquency inventory. For reporting purposes, we consider a loan delinquent when it is two or more payments past due and has not become current or resulted in a claim payment. Consistent with industry standards for mortgage insurers, we do not establish case reserves for future claims on insured loans which are not currently delinquent. Case reserves are established by estimating the number of loans in our inventory of delinquent loans that will result in a claim payment, which is referred to as the claim rate, and further estimating the amount of the claim payment, which is referred to as claim severity. Our case reserve estimates are established based upon historical experience, including rescissions of policies, curtailments of claims, and loan modification activity. Adjustments to reserve estimates are reflected in the financial statements in the years in which the adjustments are made.

Incurred but not reported (“IBNR”) reserves are established for delinquencies estimated to have occurred prior to the close of an accounting period, but not yet reported to us. Consistent with reserves for reported delinquencies, IBNR reserves are also established using estimated claim rates and claim severities.

LAE reserves are established for the estimated costs of settling claims, including legal and other expenses and general expenses of administering the claims settlement process.

Loss reserves are ceded to reinsurers under our reinsurance agreements.

Estimation of losses is inherently judgmental. The conditions that affect the claim rate and claim severity include the current and future state of the domestic economy, including unemployment and the current and future strength of local housing markets; exposure on insured loans; the amount of time between delinquency and claim filing; and curtailments and rescissions. The actual amount of the claim payments may be substantially different than our loss reserve estimates. Our estimates could be adversely affected by several factors, including a deterioration of regional or national economic conditions, including unemployment and the continued impact of the COVID-19 pandemic, leading to a reduction in borrowers’ income and thus their ability to make mortgage payments, the impact of past and future government initiatives and actions taken by Fannie Mae and Freddie Mac (including mortgage forbearance programs and foreclosure moratoriums), and a drop in housing values which may affect borrower willingness to continue to make mortgage payments when the value of the home is below the mortgage balance. Loss reserves in future periods will also be dependent on the number of loans reported to us as delinquent.

Changes to our estimates could result in a material impact to our results of operations and financial position, even in a stable economic environment. It is reasonably possible that given the uncertainty of the impacts of the COVID-19 pandemic, our reserve estimate may continue to be impacted.

(12) – (13) No significant changes

D. Going Concern

Based upon its evaluation of relevant conditions and events, management does not have substantial doubt about our ability to continue as a going concern.

2. Accounting Changes and Corrections of Errors – not applicable

3. Business Combinations and Goodwill – not applicable

4. Discontinued Operations – not applicable

5. Investments

A. Mortgage Loans, including Mezzanine Real Estate Loans – not applicable

B. Debt Restructuring – not applicable

C. Reverse Mortgages – not applicable

D. Loan-Backed Securities

- (1) Prepayment assumptions for mortgage-backed/loan-backed and structured securities were obtained from investment banker surveys or internal estimates.
- (2) We did not recognize any other-than-temporary impairments (“OTTI”) in the current reporting period.
- (3) We do not currently hold any securities for which an OTTI has been recognized.
- (4) We do not currently hold any loan-backed securities that are impaired as of March 31, 2021.

E. Dollar Repurchase Agreements and/or Securities Lending Transactions – not applicable

F. Repurchase Agreements Transactions Accounted for as Secured Borrowing – not applicable

G. Reverse Repurchase Agreements Transactions Accounted for as Secured Borrowing – not applicable

H. Repurchase Agreements Transactions Accounted for as a Sale – not applicable

I. Reverse Repurchase Agreements Transactions Accounted for as a Sale – not applicable

J. Real Estate – no significant changes

STATEMENT AS OF MARCH 31, 2021 OF THE MGIC INDEMNITY CORPORATION

- K. Low-Income Housing Tax Credits (“LIHTC”) – not applicable
- L. Restricted Assets – no significant changes
- M. Working Capital Finance Investments – not applicable
- N. Offsetting and Netting of Assets and Liabilities – not applicable
- O. 5GI Securities – not applicable
- P. Short Sales – not applicable
- Q. Prepayment Penalty and Acceleration Fees – no significant changes
- R. Reporting Entity’s Share of Cash Pool by Asset Type – not applicable
- 6. Joint Ventures, Partnerships and Limited Liability Companies – not applicable
- 7. Investment Income – not applicable
- 8. Derivative Instruments – not applicable
- 9. Income Taxes – no significant changes
- 10. Information Concerning Parent, Subsidiaries, Affiliates and Other Related Parties – no significant changes
- 11. Debt – not applicable
- 12. Retirement Plans, Deferred Compensation, Postemployment Benefits and Compensated Absences and Other Postretirement Benefit Plans – not applicable
- 13. Capital and Surplus, Dividend Restrictions and Quasi-Reorganizations – no significant changes
- 14. Liabilities, Contingencies and Assessments – not applicable
- 15. Leases – not applicable
- 16. Information About Financial Instruments with Off-Balance Sheet Risk and Financial Instruments with Concentrations of Credit Risk – not applicable
- 17. Sale, Transfer and Servicing of Financial Assets and Extinguishments of Liabilities – not applicable
- 18. Gain or Loss to the Reporting Entity from Uninsured Plans and the Uninsured Portion of Partially Insured Plans – not applicable
- 19. Direct Premium Written/Produced by Managing General Agents/Third Party Administrators – not applicable
- 20. Fair Value Measurement
 - A. Assets and Liabilities Measured and Reported at Fair Value
 - (1) Fair Value Measurements at Reporting Date

We applied the following fair value hierarchy in order to measure fair value for assets and liabilities:

Level 1 – Quoted prices for identical instruments in active markets that we can access.

Level 2 – Quoted prices for similar instruments in active markets that we can access; quoted prices for identical or similar instruments in markets that are not active; and inputs, other than quoted prices, that are observable in the marketplace for the instrument. The observable inputs are used in valuation models to calculate the fair value of the instruments.

Level 3 – Valuations derived from valuation techniques in which one or more significant inputs or value drivers are unobservable. The inputs used to derive the fair value of Level 3 securities reflect our own assumptions about the assumptions a market participant would use in pricing an asset or liability.

Fair value measurements at reporting date:

	(Level 1)	(Level 2)	(Level 3)	Net Asset Value (NAV)	Total
a. Assets at fair value					
Cash equivalents - Money market mutual funds	\$ 8,278,939	\$ -	\$ -	\$ -	\$ 8,278,939
Total assets at fair value	\$ 8,278,939	\$ -	\$ -	\$ -	\$ 8,278,939
b. Liabilities at fair value					
Total liabilities at fair value	\$ -	\$ -	\$ -	\$ -	\$ -

(2) Fair Value Measurements in (Level 3) of the Fair Value hierarchy – not applicable

(3) Policy on Transfers Into and Out of Level 3

At the end of each reporting period, we evaluate whether or not any event has occurred, or circumstances have changed that would cause a security to be transferred into or out of Level 3. During the period ended March 31, 2021, there were no transfers into or out of Level 3.

(4) Inputs and Techniques Used for Level 2 Fair Values

We use independent pricing sources to determine the fair value of our financial instruments, which primarily consist of assets in our bond portfolio, but also includes amounts in cash and cash equivalents and restricted cash. A variety of inputs are used; in approximate order of priority, they are: benchmark yields, reported trades, broker/dealer quotes, issuer spreads, two-sided markets, benchmark securities, bids, offers, and reference data including market research publications. Market indicators, industry and economic events are also considered. This information is evaluated using a multidimensional pricing model. This model combines all inputs to arrive at a value assigned to each security. Quality controls are performed by the independent pricing sources throughout this process, which include reviewing tolerance reports, trading information, data changes, and directional moves compared to market moves.

On a quarterly basis, we perform quality controls over values received from the pricing sources which also include reviewing tolerance reports, data changes, and directional moves compared to market moves. We have not made any adjustments to the prices obtained from the independent pricing sources.

To determine the fair value of financial instruments in Level 1 and 2 of the fair value hierarchy, independent pricing sources, as described above, have been used. One price is provided per security based on observable market data. To ensure securities are appropriately classified in the fair value hierarchy, we review the pricing techniques and methodologies of the independent pricing sources and believe that their policies adequately consider market activity, either based on specific transactions for the issue valued or based on modeling of securities with similar credit quality, duration, yield and structure that were recently traded.

B. Other Fair Value Disclosures – not applicable

C. Aggregate Fair Value for All Financial Instruments

The following tables set forth the aggregate fair values, admitted asset values and level of fair value amounts for financial instruments held as of March 31, 2021 and December 31, 2020:

	Aggregate Fair Value	Admitted Asset Value	Level 1	Level 2	Level 3	Net Asset	Not
						Value (NAV)	Practicable (Carrying Value)
<u>March 31, 2021</u>							
Bonds	\$ 151,951,190	\$ 149,742,089	\$ 9,411,494	\$ 142,539,696	\$ -	\$ -	\$ -
Cash equivalents	8,278,939	8,278,939	8,278,939	-	-	-	-
<u>December 31, 2020</u>							
Bonds	\$ 155,710,210	\$ 149,068,251	\$ 9,440,088	\$ 146,270,122	\$ -	\$ -	\$ -
Cash equivalents	8,367,284	8,367,284	8,367,284	-	-	-	-

See Note 20A(4) for information on the determination of the fair value of Level 1 and Level 2 financial instruments.

D. Not Practicable to Estimate Fair Value - not applicable

21. Other Items – no significant changes

22. Events subsequent

We have considered subsequent events through May 6, 2021.

23. Reinsurance – no significant changes

24. Retrospectively Rated Contracts & Contracts Subject to Redetermination – not applicable

STATEMENT AS OF MARCH 31, 2021 OF THE MGIC INDEMNITY CORPORATION

25. Change in Incurred Losses and Loss Adjustment Expenses
 - A. Reserves as of December 31, 2020 were \$208 thousand. As of March 31, 2021, there have been no payments for incurred losses and loss adjustment expenses attributable to insured events or prior years. Reserves remaining for prior years are now \$251 thousand as a result of re-estimation of unpaid claims and claim adjustment expenses. Therefore, there has been a \$43 thousand unfavorable prior year development from December 31, 2020 to March 31, 2021. The increase is generally the result of ongoing analysis of recent loss development trends. Original estimates are increased or decreased as additional information becomes known. We did not adjust premiums based on past claim activity.
 - B. Not applicable
26. Inter-company Pooling Arrangements – not applicable
27. Structured Settlements – not applicable
28. Health Care Receivables – not applicable
29. Participating Policies – not applicable
30. Premium Deficiency Reserves – no significant changes
31. High Deductibles - not applicable
32. Discounting of Liabilities for Unpaid Losses or Unpaid Loss Adjustment Expenses - not applicable
33. Asbestos/Environmental Reserves - not applicable
34. Subscriber Savings Accounts - not applicable
35. Multiple Peril Crop Insurance - not applicable
36. Financial Guaranty Insurance – not applicable

STATEMENT AS OF MARCH 31, 2021 OF THE MGIC INDEMNITY CORPORATION
GENERAL INTERROGATORIES

PART 1 - COMMON INTERROGATORIES

GENERAL

- 1.1 Did the reporting entity experience any material transactions requiring the filing of Disclosure of Material Transactions with the State of Domicile, as required by the Model Act? Yes [] No [X]
- 1.2 If yes, has the report been filed with the domiciliary state? Yes [] No []
- 2.1 Has any change been made during the year of this statement in the charter, by-laws, articles of incorporation, or deed of settlement of the reporting entity? Yes [] No [X]
- 2.2 If yes, date of change:
- 3.1 Is the reporting entity a member of an Insurance Holding Company System consisting of two or more affiliated persons, one or more of which is an insurer? Yes [X] No []
 If yes, complete Schedule Y, Parts 1 and 1A.
- 3.2 Have there been any substantial changes in the organizational chart since the prior quarter end? Yes [X] No []
- 3.3 If the response to 3.2 is yes, provide a brief description of those changes.
 'Effective January 1, 2021 all right, title and interest as the sole owner of and member of MGIC Credit Assurance Corporation, was assigned by Mortgage Guaranty Insurance Corporation to MGIC Investment Corporation.
- 3.4 Is the reporting entity publicly traded or a member of a publicly traded group? Yes [X] No []
- 3.5 If the response to 3.4 is yes, provide the CIK (Central Index Key) code issued by the SEC for the entity/group. 0000876437
- 4.1 Has the reporting entity been a party to a merger or consolidation during the period covered by this statement? Yes [] No [X]
 If yes, complete and file the merger history data file with the NAIC.
- 4.2 If yes, provide the name of the entity, NAIC Company Code, and state of domicile (use two letter state abbreviation) for any entity that has ceased to exist as a result of the merger or consolidation.

1 Name of Entity	2 NAIC Company Code	3 State of Domicile

5. If the reporting entity is subject to a management agreement, including third-party administrator(s), managing general agent(s), attorney-in-fact, or similar agreement, have there been any significant changes regarding the terms of the agreement or principals involved? Yes [] No [X] N/A []
 If yes, attach an explanation.
- 6.1 State as of what date the latest financial examination of the reporting entity was made or is being made. 12/31/2016
- 6.2 State the as of date that the latest financial examination report became available from either the state of domicile or the reporting entity. This date should be the date of the examined balance sheet and not the date the report was completed or released. 12/31/2016
- 6.3 State as of what date the latest financial examination report became available to other states or the public from either the state of domicile or the reporting entity. This is the release date or completion date of the examination report and not the date of the examination (balance sheet date). 05/10/2018
- 6.4 By what department or departments?
 Office of the Commissioner of Insurance of the State of Wisconsin
- 6.5 Have all financial statement adjustments within the latest financial examination report been accounted for in a subsequent financial statement filed with Departments? Yes [] No [] N/A [X]
- 6.6 Have all of the recommendations within the latest financial examination report been complied with? Yes [] No [] N/A [X]
- 7.1 Has this reporting entity had any Certificates of Authority, licenses or registrations (including corporate registration, if applicable) suspended or revoked by any governmental entity during the reporting period? Yes [] No [X]
- 7.2 If yes, give full information:
- 8.1 Is the company a subsidiary of a bank holding company regulated by the Federal Reserve Board? Yes [] No [X]
- 8.2 If response to 8.1 is yes, please identify the name of the bank holding company.
- 8.3 Is the company affiliated with one or more banks, thrifts or securities firms? Yes [] No [X]
- 8.4 If response to 8.3 is yes, please provide below the names and location (city and state of the main office) of any affiliates regulated by a federal regulatory services agency [i.e. the Federal Reserve Board (FRB), the Office of the Comptroller of the Currency (OCC), the Federal Deposit Insurance Corporation (FDIC) and the Securities Exchange Commission (SEC)] and identify the affiliate's primary federal regulator.

1 Affiliate Name	2 Location (City, State)	3 FRB	4 OCC	5 FDIC	6 SEC

STATEMENT AS OF MARCH 31, 2021 OF THE MGIC INDEMNITY CORPORATION
GENERAL INTERROGATORIES

- 9.1 Are the senior officers (principal executive officer, principal financial officer, principal accounting officer or controller, or persons performing similar functions) of the reporting entity subject to a code of ethics, which includes the following standards? Yes [X] No []
 (a) Honest and ethical conduct, including the ethical handling of actual or apparent conflicts of interest between personal and professional relationships;
 (b) Full, fair, accurate, timely and understandable disclosure in the periodic reports required to be filed by the reporting entity;
 (c) Compliance with applicable governmental laws, rules and regulations;
 (d) The prompt internal reporting of violations to an appropriate person or persons identified in the code; and
 (e) Accountability for adherence to the code.
- 9.11 If the response to 9.1 is No, please explain:
- 9.2 Has the code of ethics for senior managers been amended? Yes [] No [X]
- 9.21 If the response to 9.2 is Yes, provide information related to amendment(s).
- 9.3 Have any provisions of the code of ethics been waived for any of the specified officers? Yes [] No [X]
- 9.31 If the response to 9.3 is Yes, provide the nature of any waiver(s).

FINANCIAL

- 10.1 Does the reporting entity report any amounts due from parent, subsidiaries or affiliates on Page 2 of this statement? Yes [] No [X]
- 10.2 If yes, indicate any amounts receivable from parent included in the Page 2 amount: \$

INVESTMENT

- 11.1 Were any of the stocks, bonds, or other assets of the reporting entity loaned, placed under option agreement, or otherwise made available for use by another person? (Exclude securities under securities lending agreements.) Yes [] No [X]
- 11.2 If yes, give full and complete information relating thereto:
12. Amount of real estate and mortgages held in other invested assets in Schedule BA: \$
13. Amount of real estate and mortgages held in short-term investments: \$
- 14.1 Does the reporting entity have any investments in parent, subsidiaries and affiliates? Yes [] No [X]
- 14.2 If yes, please complete the following:
- | | 1
Prior Year-End
Book/Adjusted
Carrying Value | 2
Current Quarter
Book/Adjusted
Carrying Value |
|---|--|---|
| 14.21 Bonds | \$ | \$ |
| 14.22 Preferred Stock | \$ | \$ |
| 14.23 Common Stock | \$ | \$ |
| 14.24 Short-Term Investments | \$ | \$ |
| 14.25 Mortgage Loans on Real Estate | \$ | \$ |
| 14.26 All Other | \$ | \$ |
| 14.27 Total Investment in Parent, Subsidiaries and Affiliates (Subtotal Lines 14.21 to 14.26) | \$ | \$ |
| 14.28 Total Investment in Parent included in Lines 14.21 to 14.26 above | \$ | \$ |
- 15.1 Has the reporting entity entered into any hedging transactions reported on Schedule DB? Yes [] No [X]
- 15.2 If yes, has a comprehensive description of the hedging program been made available to the domiciliary state? Yes [] No [] N/A [X]
 If no, attach a description with this statement.
16. For the reporting entity's security lending program, state the amount of the following as of the current statement date:
- 16.1 Total fair value of reinvested collateral assets reported on Schedule DL, Parts 1 and 2. \$
- 16.2 Total book adjusted/carrying value of reinvested collateral assets reported on Schedule DL, Parts 1 and 2. \$
- 16.3 Total payable for securities lending reported on the liability page. \$

STATEMENT AS OF MARCH 31, 2021 OF THE MGIC INDEMNITY CORPORATION
GENERAL INTERROGATORIES

17. Excluding items in Schedule E - Part 3 - Special Deposits, real estate, mortgage loans and investments held physically in the reporting entity's offices, vaults or safety deposit boxes, were all stocks, bonds and other securities, owned throughout the current year held pursuant to a custodial agreement with a qualified bank or trust company in accordance with Section 1, III - General Examination Considerations, F. Outsourcing of Critical Functions, Custodial or Safekeeping Agreements of the NAIC Financial Condition Examiners Handbook? Yes [X] No []
- 17.1 For all agreements that comply with the requirements of the NAIC Financial Condition Examiners Handbook, complete the following:

1 Name of Custodian(s)	2 Custodian Address
The Northern Trust Company	50 South LaSalle Street, Chicago, IL 60603

- 17.2 For all agreements that do not comply with the requirements of the NAIC Financial Condition Examiners Handbook, provide the name, location and a complete explanation:

1 Name(s)	2 Location(s)	3 Complete Explanation(s)
.....

- 17.3 Have there been any changes, including name changes, in the custodian(s) identified in 17.1 during the current quarter? Yes [] No [X]
- 17.4 If yes, give full information relating thereto:

1 Old Custodian	2 New Custodian	3 Date of Change	4 Reason
.....

- 17.5 Investment management – Identify all investment advisors, investment managers, broker/dealers, including individuals that have the authority to make investment decisions on behalf of the reporting entity. For assets that are managed internally by employees of the reporting entity, note as such. ["...that have access to the investment accounts"; "...handle securities"]

1 Name of Firm or Individual	2 Affiliation
Wellington Management Company, LLP	U.....
Nate Abramowski	I.....

- 17.5097 For those firms/individuals listed in the table for Question 17.5, do any firms/individuals unaffiliated with the reporting entity (i.e. designated with a "U") manage more than 10% of the reporting entity's invested assets? Yes [X] No []

- 17.5098 For firms/individuals unaffiliated with the reporting entity (i.e. designated with a "U") listed in the table for Question 17.5, does the total assets under management aggregate to more than 50% of the reporting entity's invested assets? Yes [X] No []

- 17.6 For those firms or individuals listed in the table for 17.5 with an affiliation code of "A" (affiliated) or "U" (unaffiliated), provide the information for the table below.

1	2	3	4	5
Central Registration Depository Number	Name of Firm or Individual	Legal Entity Identifier (LEI)	Registered With	Investment Management Agreement (IMA) Filed
106595	Wellington Management Company, LLP	549300YHP12TEZNLX41	SEC	NO.....

- 18.1 Have all the filing requirements of the Purposes and Procedures Manual of the NAIC Investment Analysis Office been followed? Yes [X] No []
- 18.2 If no, list exceptions:

19. By self-designating 5GI securities, the reporting entity is certifying the following elements for each self-designated 5GI security:
- a. Documentation necessary to permit a full credit analysis of the security does not exist or an NAIC CRP credit rating for an FE or PL security is not available.
 - b. Issuer or obligor is current on all contracted interest and principal payments.
 - c. The insurer has an actual expectation of ultimate payment of all contracted interest and principal.
- Has the reporting entity self-designated 5GI securities? Yes [] No [X]

20. By self-designating PLGI securities, the reporting entity is certifying the following elements of each self-designated PLGI security:
- a. The security was purchased prior to January 1, 2018.
 - b. The reporting entity is holding capital commensurate with the NAIC Designation reported for the security.
 - c. The NAIC Designation was derived from the credit rating assigned by an NAIC CRP in its legal capacity as a NRSRO which is shown on a current private letter rating held by the insurer and available for examination by state insurance regulators.
 - d. The reporting entity is not permitted to share this credit rating of the PL security with the SVO.
- Has the reporting entity self-designated PLGI securities? Yes [] No [X]

21. By assigning FE to a Schedule BA non-registered private fund, the reporting entity is certifying the following elements of each self-designated FE fund:
- a. The shares were purchased prior to January 1, 2019.
 - b. The reporting entity is holding capital commensurate with the NAIC Designation reported for the security.
 - c. The security had a public credit rating(s) with annual surveillance assigned by an NAIC CRP in its legal capacity as an NRSRO prior to January 1, 2019.
 - d. The fund only or predominantly holds bonds in its portfolio.
 - e. The current reported NAIC Designation was derived from the public credit rating(s) with annual surveillance assigned by an NAIC CRP in its legal capacity as an NRSRO.
 - f. The public credit rating(s) with annual surveillance assigned by an NAIC CRP has not lapsed.
- Has the reporting entity assigned FE to Schedule BA non-registered private funds that complied with the above criteria? Yes [] No [X]

STATEMENT AS OF MARCH 31, 2021 OF THE MGIC INDEMNITY CORPORATION

GENERAL INTERROGATORIES

PART 2 - PROPERTY & CASUALTY INTERROGATORIES

1. If the reporting entity is a member of a pooling arrangement, did the agreement or the reporting entity's participation change? Yes [] No [] N/A [X]
If yes, attach an explanation.

2. Has the reporting entity reinsured any risk with any other reporting entity and agreed to release such entity from liability, in whole or in part, from any loss that may occur on the risk, or portion thereof, reinsured? Yes [] No [X]
If yes, attach an explanation.

3.1 Have any of the reporting entity's primary reinsurance contracts been canceled? Yes [] No [X]

3.2 If yes, give full and complete information thereto.

4.1 Are any of the liabilities for unpaid losses and loss adjustment expenses other than certain workers' compensation tabular reserves (see Annual Statement Instructions pertaining to disclosure of discounting for definition of "tabular reserves") discounted at a rate of interest greater than zero? Yes [] No [X]

4.2 If yes, complete the following schedule:

			TOTAL DISCOUNT				DISCOUNT TAKEN DURING PERIOD			
1	2	3	4	5	6	7	8	9	10	11
Line of Business	Maximum Interest	Discount Rate	Unpaid Losses	Unpaid LAE	IBNR	TOTAL	Unpaid Losses	Unpaid LAE	IBNR	TOTAL
TOTAL										

5. Operating Percentages:

5.1 A&H loss percent %

5.2 A&H cost containment percent %

5.3 A&H expense percent excluding cost containment expenses %

6.1 Do you act as a custodian for health savings accounts? Yes [] No [X]

6.2 If yes, please provide the amount of custodial funds held as of the reporting date \$.....

6.3 Do you act as an administrator for health savings accounts? Yes [] No [X]

6.4 If yes, please provide the balance of the funds administered as of the reporting date \$.....

7. Is the reporting entity licensed or chartered, registered, qualified, eligible or writing business in at least two states? Yes [X] No []

7.1 If no, does the reporting entity assume reinsurance business that covers risks residing in at least one state other than the state of domicile of the reporting entity? Yes [] No []

SCHEDULE F - CEDED REINSURANCE

Showing All New Reinsurers - Current Year to Date

1 NAIC Company Code	2 ID Number	3 Name of Reinsurer	4 Domiciliary Jurisdiction	5 Type of Reinsurer	6 Certified Reinsurer Rating (1 through 6)	7 Effective Date of Certified Reinsurer Rating
NONE						

STATEMENT AS OF MARCH 31, 2021 OF THE MGIC INDEMNITY CORPORATION
SCHEDULE T - EXHIBIT OF PREMIUMS WRITTEN

Current Year to Date - Allocated by States and Territories

States, etc.	1 Active Status (a)	Direct Premiums Written		Direct Losses Paid (Deducting Salvage)		Direct Losses Unpaid	
		2 Current Year To Date	3 Prior Year To Date	4 Current Year To Date	5 Prior Year To Date	6 Current Year To Date	7 Prior Year To Date
1. Alabama	AL	L					
2. Alaska	AK	L					
3. Arizona	AZ	L				7,526	
4. Arkansas	AR	L					
5. California	CA	L	10,591	68,693		156,528	13,174
6. Colorado	CO	L		21,336			
7. Connecticut	CT	L					
8. Delaware	DE	L		1,976			
9. District of Columbia	DC	L	654,338				
10. Florida	FL	L	62,851	157,305		266,976	307,339
11. Georgia	GA	L				3,779	
12. Hawaii	HI	L					
13. Idaho	ID	L	11,416	22,176		1,063	29,975
14. Illinois	IL	L		10,237			
15. Indiana	IN	L		15,155			
16. Iowa	IA	L					
17. Kansas	KS	L					
18. Kentucky	KY	L		2,171			
19. Louisiana	LA	L		1,703		12,135	
20. Maine	ME	L					
21. Maryland	MD	L		26,208		8,037	
22. Massachusetts	MA	L					
23. Michigan	MI	L				4,661	
24. Minnesota	MN	L					
25. Mississippi	MS	L					
26. Missouri	MO	L	12,997	28,900		96,931	41,620
27. Montana	MT	L					
28. Nebraska	NE	L					
29. Nevada	NV	L		6,223		15,687	
30. New Hampshire	NH	L					
31. New Jersey	NJ	L	32,525	88,900		278,386	184,045
32. New Mexico	NM	L					
33. New York	NY	L	46,988	125,380		214,156	255,399
34. North Carolina	NC	L	33,124	67,495	9,531	47,030	52,565
35. North Dakota	ND	L					
36. Ohio	OH	L	90,321	206,947		176,428	165,638
37. Oklahoma	OK	L					
38. Oregon	OR	L	1,140	9,985		34,114	
39. Pennsylvania	PA	L		9,709		2,914	
40. Rhode Island	RI	L					
41. South Carolina	SC	L					
42. South Dakota	SD	L					
43. Tennessee	TN	L		9,129			
44. Texas	TX	L	24,348	80,562		51,233	22,936
45. Utah	UT	L		4,349			
46. Vermont	VT	L					
47. Virginia	VA	L	956,321	53,163		52,453	
48. Washington	WA	L	282	9,717		9,366	
49. West Virginia	WV	L					
50. Wisconsin	WI	L					
51. Wyoming	WY	L					
52. American Samoa	AS	N					
53. Guam	GU	N					
54. Puerto Rico	PR	L	23,491	28,268	(2,800)	43,887	756,082
55. U.S. Virgin Islands	VI	N					
56. Northern Mariana Islands	MP	N					
57. Canada	CAN	N					
58. Aggregate Other Alien	OT	XXX					
59. Totals	XXX		1,960,733	1,055,687	6,731	43,887	2,195,485
DETAILS OF WRITE-INS							
58001.	XXX						
58002.	XXX						
58003.	XXX						
58998. Summary of remaining write-ins for Line 58 from overflow page	XXX						
58999. Totals (Lines 58001 through 58003 plus 58998)(Line 58 above)	XXX						

(a) Active Status Counts:

L - Licensed or Chartered - Licensed Insurance carrier or domiciled RRG 52 R - Registered - Non-domiciled RRGs
E - Eligible - Reporting entities eligible or approved to write surplus lines in the state (other than their state of domicile - see DSLI) Q - Qualified - Qualified or accredited reinsurer
D - Domestic Surplus Lines Insurer (DSLII) - Reporting entities authorized to write surplus lines in the state of domicile N - None of the above - Not allowed to write business in the state 5

NOTE: Primary premiums are allocated by state based on the location of the insured property. Pool premiums are allocated based on the location of the insured.

SCHEDULE Y - INFORMATION CONCERNING ACTIVITIES OF INSURER MEMBERS OF A HOLDING COMPANY GROUP
PART 1 - ORGANIZATIONAL CHART

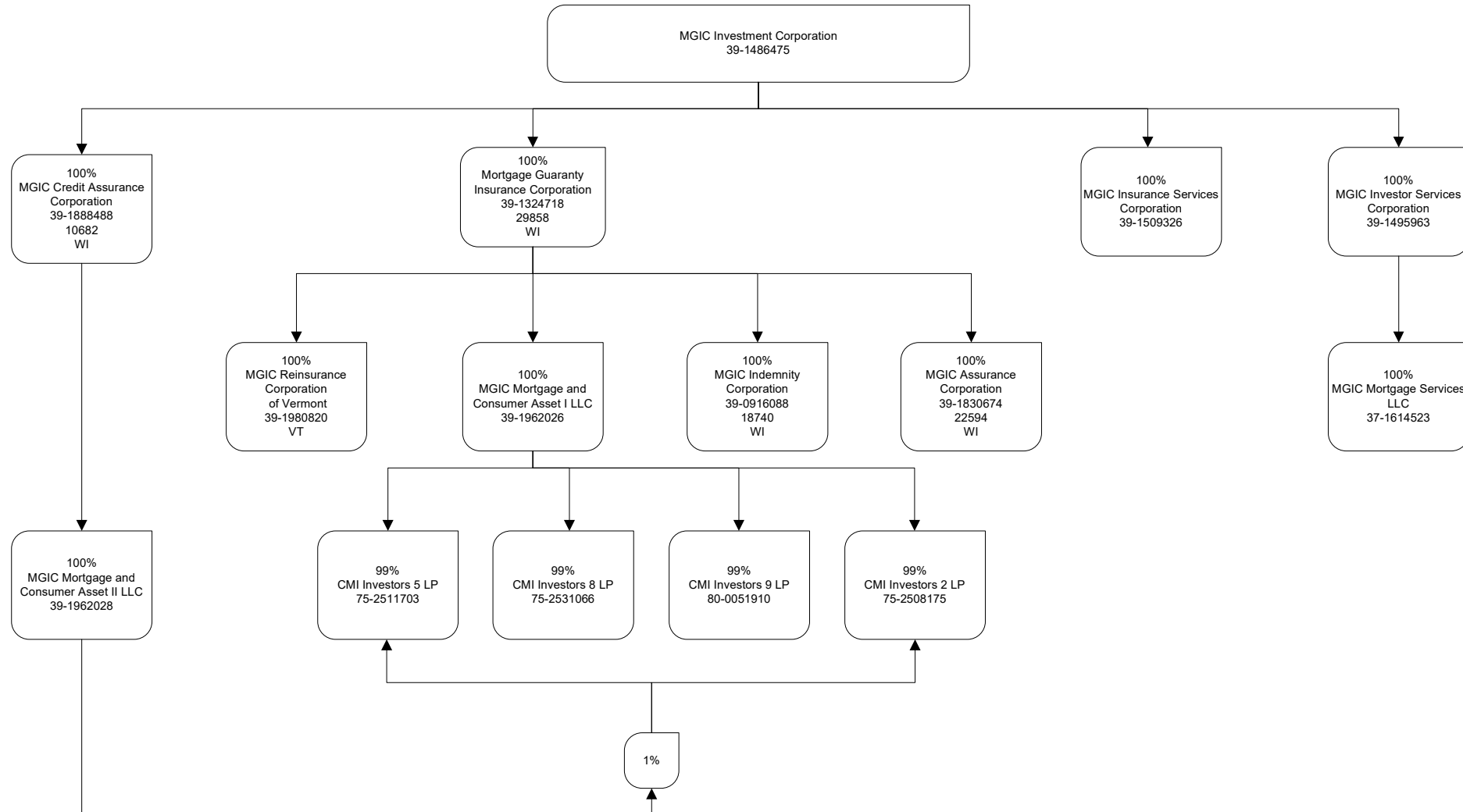

STATEMENT AS OF MARCH 31, 2021 OF THE MGIC INDEMNITY CORPORATION

SCHEDULE Y

PART 1A - DETAIL OF INSURANCE HOLDING COMPANY SYSTEM

1	2	3	4	5	6	7	8	9	10	11	12	13	14	15	16
Group Code	Group Name	NAIC Company Code	ID Number	Federal RSSD	CIK	Name of Securities Exchange if Publicly Traded (U.S. or International)	Names of Parent, Subsidiaries Or Affiliates	Domi-ciliary Loca-tion	Relation-ship to Reporting Entity	Directly Controlled by (Name of Entity/Person)	Type of Control (Ownership, Board, Management, Attorney-in-Fact, Influence, Other)	If Control is Ownership Provide Percen-tage	Ultimate Controlling Entity(ies)/Person(s)	Is an SCA Filing Re-quired? (Y/N)	*
.0105	Mortgage Guaranty Insurance Corporation	.00000	39-1486475		876437	New York Stock Exchange	MGIC Investment Corporation	WI	UIP		Ownership	100.000		N	
.0105	Mortgage Guaranty Insurance Corporation	29858	39-1324718				Mortgage Guaranty Insurance Corporation	WI	UDP	MGIC Investment Corporation	Ownership	100.000	MGIC Investment Corporation	N	
.0105	Mortgage Guaranty Insurance Corporation	.00000	39-1509326				MGIC Insurance Services Corporation	WI	NIA	MGIC Investment Corporation	Ownership	100.000	MGIC Investment Corporation	N	
.0105	Mortgage Guaranty Insurance Corporation	.00000	39-1495963				MGIC Investor Services Corporation	WI	NIA	MGIC Investment Corporation	Ownership	100.000	MGIC Investment Corporation	N	
.0105	Mortgage Guaranty Insurance Corporation	.18740	39-0916088				MGIC Indemnity Corporation	WI	RE	Mortgage Guaranty Insurance Corporation	Ownership	100.000	MGIC Investment Corporation	N	
.0105	Mortgage Guaranty Insurance Corporation	.10682	39-1888488				MGIC Credit Assurance Corporation	WI	IA	MGIC Investment Corporation	Ownership	100.000	MGIC Investment Corporation	N	
.0105	Mortgage Guaranty Insurance Corporation	.22594	39-1830674				MGIC Assurance Corporation	WI	IA	Mortgage Guaranty Insurance Corporation	Ownership	100.000	MGIC Investment Corporation	N	
.0105	Mortgage Guaranty Insurance Corporation	.00000	39-1980820				MGIC Reinsurance Corporation of Vermont	VT	IA	Mortgage Guaranty Insurance Corporation	Ownership	100.000	MGIC Investment Corporation	N	
.0105	Mortgage Guaranty Insurance Corporation	.00000	39-1962026				MGIC Mortgage and Consumer Asset I LLC	DE	NIA	Mortgage Guaranty Insurance Corporation	Ownership	100.000	MGIC Investment Corporation	N	
.0105	Mortgage Guaranty Insurance Corporation	.00000	37-1614523				MGIC Mortgage Services LLC	WI	NIA	MGIC Investor Services Corporation	Ownership	100.000	MGIC Investment Corporation	N	
.0105	Mortgage Guaranty Insurance Corporation	.00000	39-1962028				MGIC Mortgage and Consumer Asset II LLC	DE	NIA	MGIC Credit Assurance Corporation	Ownership	100.000	MGIC Investment Corporation	N	
.0105	Mortgage Guaranty Insurance Corporation	.00000	75-2511703				CMI Investors 5 LP	DE	NIA	MGIC Mortgage and Consumer Asset I LLC	Ownership	99.000	MGIC Investment Corporation	Y	
.0105	Mortgage Guaranty Insurance Corporation	.00000	75-2511703				CMI Investors 5 LP	DE	NIA	MGIC Mortgage and Consumer Asset II LLC	Ownership	1.000	MGIC Investment Corporation	Y	
.0105	Mortgage Guaranty Insurance Corporation	.00000	75-2531066				CMI Investors 8 LP	DE	NIA	MGIC Mortgage and Consumer Asset I LLC	Ownership	99.000	MGIC Investment Corporation	Y	
.0105	Mortgage Guaranty Insurance Corporation	.00000	75-2531066				CMI Investors 8 LP	DE	NIA	MGIC Mortgage and Consumer Asset II LLC	Ownership	1.000	MGIC Investment Corporation	Y	
.0105	Mortgage Guaranty Insurance Corporation	.00000	80-0051910				CMI Investors 9 LP	DE	NIA	MGIC Mortgage and Consumer Asset I LLC	Ownership	99.000	MGIC Investment Corporation	Y	
.0105	Mortgage Guaranty Insurance Corporation	.00000	80-0051910				CMI Investors 9 LP	DE	NIA	MGIC Mortgage and Consumer Asset II LLC	Ownership	1.000	MGIC Investment Corporation	Y	
.0105	Mortgage Guaranty Insurance Corporation	.00000	75-2508175				CMI Investors 2 LP	DE	NIA	MGIC Mortgage and Consumer Asset I LLC	Ownership	99.000	MGIC Investment Corporation	Y	
.0105	Mortgage Guaranty Insurance Corporation	.00000	75-2508175				CMI Investors 2 LP	DE	NIA	MGIC Mortgage and Consumer Asset II LLC	Ownership	1.000	MGIC Investment Corporation	Y	

Asterisk	Explanation
----------	-------------

STATEMENT AS OF MARCH 31, 2021 OF THE MGIC INDEMNITY CORPORATION

PART 1 - LOSS EXPERIENCE

Line of Business	Current Year to Date			4 Prior Year to Date Direct Loss Percentage
	1 Direct Premiums Earned	2 Direct Losses Incurred	3 Direct Loss Percentage	
1. Fire				
2. Allied Lines				
3. Farmowners multiple peril				
4. Homeowners multiple peril				
5. Commercial multiple peril				
6. Mortgage guaranty	926,627	(81,158)	(8.8)	15.2
8. Ocean marine				
9. Inland marine				
10. Financial guaranty				
11.1 Medical professional liability - occurrence				
11.2 Medical professional liability - claims-made				
12. Earthquake				
13. Group accident and health				
14. Credit accident and health				
15. Other accident and health				
16. Workers' compensation				
17.1 Other liability - occurrence				
17.2 Other liability - claims-made				
17.3 Excess workers' compensation				
18.1 Products liability - occurrence				
18.2 Products liability - claims-made				
19.1,19.2 Private passenger auto liability				
19.3,19.4 Commercial auto liability				
21. Auto physical damage				
22. Aircraft (all perils)				
23. Fidelity				
24. Surety				
26. Burglary and theft				
27. Boiler and machinery				
28. Credit				
29. International				
30. Warranty				
31. Reinsurance - Nonproportional Assumed Property	XXX	XXX	XXX	XXX
32. Reinsurance - Nonproportional Assumed Liability	XXX	XXX	XXX	XXX
33. Reinsurance - Nonproportional Assumed Financial Lines	XXX	XXX	XXX	XXX
34. Aggregate write-ins for other lines of business				
35. Totals	926,627	(81,158)	(8.8)	15.2
DETAILS OF WRITE-INS				
3401.				
3402.				
3403.				
3498. Summary of remaining write-ins for Line 34 from overflow page				
3499. Totals (Lines 3401 through 3403 plus 3498)(Line 34 above)				

PART 2 - DIRECT PREMIUMS WRITTEN

Line of Business	1 Current Quarter	2 Current Year to Date	3 Prior Year Year to Date
1. Fire			
2. Allied Lines			
3. Farmowners multiple peril			
4. Homeowners multiple peril			
5. Commercial multiple peril			
6. Mortgage guaranty	1,960,733	1,960,733	1,055,687
8. Ocean marine			
9. Inland marine			
10. Financial guaranty			
11.1 Medical professional liability - occurrence			
11.2 Medical professional liability - claims-made			
12. Earthquake			
13. Group accident and health			
14. Credit accident and health			
15. Other accident and health			
16. Workers' compensation			
17.1 Other liability - occurrence			
17.2 Other liability - claims-made			
17.3 Excess workers' compensation			
18.1 Products liability - occurrence			
18.2 Products liability - claims-made			
19.1,19.2 Private passenger auto liability			
19.3,19.4 Commercial auto liability			
21. Auto physical damage			
22. Aircraft (all perils)			
23. Fidelity			
24. Surety			
26. Burglary and theft			
27. Boiler and machinery			
28. Credit			
29. International			
30. Warranty			
31. Reinsurance - Nonproportional Assumed Property	XXX	XXX	XXX
32. Reinsurance - Nonproportional Assumed Liability	XXX	XXX	XXX
33. Reinsurance - Nonproportional Assumed Financial Lines	XXX	XXX	XXX
34. Aggregate write-ins for other lines of business			
35. Totals	1,960,733	1,960,733	1,055,687
DETAILS OF WRITE-INS			
3401.			
3402.			
3403.			
3498. Summary of remaining write-ins for Line 34 from overflow page			
3499. Totals (Lines 3401 through 3403 plus 3498)(Line 34 above)			

STATEMENT AS OF MARCH 31, 2021 OF THE MGIC INDEMNITY CORPORATION

PART 3 (000 omitted)

LOSS AND LOSS ADJUSTMENT EXPENSE RESERVES SCHEDULE

	1	2	3	4	5	6	7	8	9	10	11	12	13
Years in Which Losses Occurred	Prior Year-End Known Case Loss and LAE Reserves	Prior Year-End IBNR Loss and LAE Reserves	Total Prior Year-End Loss and LAE Reserves (Cols. 1+2)	2021 Loss and LAE Payments on Claims Reported as of Prior Year-End	2021 Loss and LAE Payments on Claims Unreported as of Prior Year-End	Total 2021 Loss and LAE Payments (Cols. 4+5)	Q.S. Date Known Case Loss and LAE Reserves on Claims Reported and Open as of Prior Year End	Q.S. Date Known Case Loss and LAE Reserves on Claims Reported or Reopened Subsequent to Prior Year End	Q.S. Date IBNR Loss and LAE Reserves	Total Q.S. Loss and LAE Reserves (Cols.7+8+9)	Prior Year-End Known Case Loss and LAE Reserves Developed (Savings)/ Deficiency (Cols.4+7 minus Col. 1)	Prior Year-End IBNR Loss and LAE Reserves Developed (Savings)/ Deficiency (Cols. 5+8+9 minus Col. 2)	Prior Year-End Total Loss and LAE Reserve Developed (Savings)/ Deficiency (Cols. 11+12)
1. 2018 + Prior													
2. 2019													
3. Subtotals 2019 + Prior													
4. 2020	156	52	208				251			251	95	(52)	43
5. Subtotals 2020 + Prior	156	52	208				251			251	95	(52)	43
6. 2021	XXX	XXX	XXX	XXX			XXX		67	67	XXX	XXX	XXX
7. Totals	156	52	208				251		67	318	95	(52)	43
8. Prior Year-End Surplus As Regards Policyholders	103, 197										Col. 11, Line 7 As % of Col. 1 Line 7	Col. 12, Line 7 As % of Col. 2 Line 7	Col. 13, Line 7 As % of Col. 3 Line 7
											1. 60.9	2. (100.0)	3. 20.7
													Col. 13, Line 7 As a % of Col. 1 Line 8
													4. 0.0

SUPPLEMENTAL EXHIBITS AND SCHEDULES INTERROGATORIES

The following supplemental reports are required to be filed as part of your statement filing. However, in the event that your company does not transact the type of business for which the special report must be filed, your response of NO to the specific interrogatory will be accepted in lieu of filing a "NONE" report and a bar code will be printed below. If the supplement is required of your company but is not being filed for whatever reason enter SEE EXPLANATION and provide an explanation following the interrogatory questions.

	Response
1. Will the Trusteed Surplus Statement be filed with the state of domicile and the NAIC with this statement?	NO
2. Will Supplement A to Schedule T (Medical Professional Liability Supplement) be filed with this statement?	NO
3. Will the Medicare Part D Coverage Supplement be filed with the state of domicile and the NAIC with this statement?	NO
4. Will the Director and Officer Insurance Coverage Supplement be filed with the state of domicile and the NAIC with this statement?	NO

Explanations:

- 1.
- 2.
- 3.
- 4.

Bar Codes:

1. Trusteed Surplus Statement [Document Identifier 490]
2. Supplement A to Schedule T [Document Identifier 455]
3. Medicare Part D Coverage Supplement [Document Identifier 365]
4. Director and Officer Supplement [Document Identifier 505]

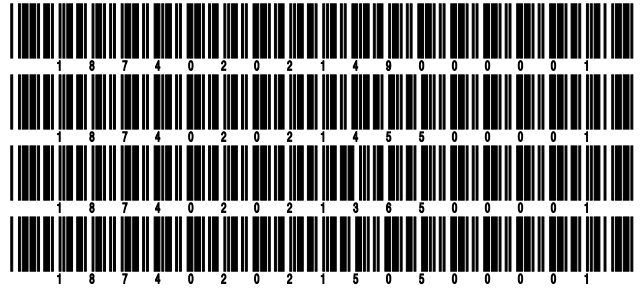

STATEMENT AS OF MARCH 31, 2021 OF THE MGIC INDEMNITY CORPORATION

SCHEDULE A - VERIFICATION

Real Estate

	1 Year to Date	2 Prior Year Ended December 31
1. Book/adjusted carrying value, December 31 of prior year		
2. Cost of acquired:		
2.1 Actual cost at time of acquisition		
2.2 Additional investment made after acquisition		
3. Current year change in encumbrances		
4. Total gain (loss) on disposals		
5. Deduct amounts received on disposals		
6. Total foreign exchange change in book/adjusted carrying value		
7. Deduct current year's other than temporary impairment recognized		
8. Deduct current year's depreciation		
9. Book/adjusted carrying value at the end of current period (Lines 1+2+3+4-5+6-7-8)		
10. Deduct total nonadmitted amounts		
11. Statement value at end of current period (Line 9 minus Line 10)		

NONE

SCHEDULE B - VERIFICATION

Mortgage Loans

	1 Year to Date	2 Prior Year Ended December 31
1. Book value/recorded investment excluding accrued interest, December 31 of prior year		
2. Cost of acquired:		
2.1 Actual cost at time of acquisition		
2.2 Additional investment made after acquisition		
3. Capitalized deferred interest and other		
4. Accrual of discount		
5. Unrealized valuation increase (decrease)		
6. Total gain (loss) on disposals		
7. Deduct amounts received on disposals		
8. Deduct amortization of premium and mortgage interest paid and commitment fees		
9. Total foreign exchange change in book value/recorded investment excluding accrued interest		
10. Deduct current year's other than temporary impairment recognized		
11. Book value/recorded investment excluding accrued interest at end of current period (Lines 1+2+3+4+5+6-7-8+9-10)		
12. Total valuation allowance		
13. Subtotal (Line 11 plus Line 12)		
14. Deduct total nonadmitted amounts		
15. Statement value at end of current period (Line 13 minus Line 14)		

NONE

SCHEDULE BA - VERIFICATION

Other Long-Term Invested Assets

	1 Year to Date	2 Prior Year Ended December 31
1. Book/adjusted carrying value, December 31 of prior year		
2. Cost of acquired:		
2.1 Actual cost at time of acquisition		
2.2 Additional investment made after acquisition		
3. Capitalized deferred interest and other		
4. Accrual of discount		
5. Unrealized valuation increase (decrease)		
6. Total gain (loss) on disposals		
7. Deduct amounts received on disposals		
8. Deduct amortization of premium and depreciation		
9. Total foreign exchange change in book/adjusted carrying value		
10. Deduct current year's other than temporary impairment recognized		
11. Book/adjusted carrying value at end of current period (Lines 1+2+3+4+5+6-7-8+9-10)		
12. Deduct total nonadmitted amounts		
13. Statement value at end of current period (Line 11 minus Line 12)		

NONE

SCHEDULE D - VERIFICATION

Bonds and Stocks

	1 Year to Date	2 Prior Year Ended December 31
1. Book/adjusted carrying value of bonds and stocks, December 31 of prior year	149,068,251	153,224,237
2. Cost of bonds and stocks acquired	10,291,305	61,267,225
3. Accrual of discount	31,064	168,480
4. Unrealized valuation increase (decrease)		
5. Total gain (loss) on disposals	843	59,515
6. Deduct consideration for bonds and stocks disposed of	9,494,016	65,102,557
7. Deduct amortization of premium	155,358	669,397
8. Total foreign exchange change in book/adjusted carrying value		
9. Deduct current year's other than temporary impairment recognized		56,739
10. Total investment income recognized as a result of prepayment penalties and/or acceleration fees		177,487
11. Book/adjusted carrying value at end of current period (Lines 1+2+3+4+5-6-7+8-9+10)	149,742,089	149,068,251
12. Deduct total nonadmitted amounts		
13. Statement value at end of current period (Line 11 minus Line 12)	149,742,089	149,068,251

STATEMENT AS OF MARCH 31, 2021 OF THE MGIC INDEMNITY CORPORATION

SCHEDULE D - PART 1B

Showing the Acquisitions, Dispositions and Non-Trading Activity
During the Current Quarter for all Bonds and Preferred Stock by NAIC Designation

NAIC Designation	1 Book/Adjusted Carrying Value Beginning of Current Quarter	2 Acquisitions During Current Quarter	3 Dispositions During Current Quarter	4 Non-Trading Activity During Current Quarter	5 Book/Adjusted Carrying Value End of First Quarter	6 Book/Adjusted Carrying Value End of Second Quarter	7 Book/Adjusted Carrying Value End of Third Quarter	8 Book/Adjusted Carrying Value December 31 Prior Year
BONDS								
1. NAIC 1 (a)	110,887,073	7,537,719	9,493,173	642,170	109,573,789			110,887,073
2. NAIC 2 (a)	38,181,178	2,753,586		(766,464)	40,168,300			38,181,178
3. NAIC 3 (a)								
4. NAIC 4 (a)								
5. NAIC 5 (a)								
6. NAIC 6 (a)								
7. Total Bonds	149,068,251	10,291,305	9,493,173	(124,294)	149,742,089			149,068,251
PREFERRED STOCK								
8. NAIC 1								
9. NAIC 2								
10. NAIC 3								
11. NAIC 4								
12. NAIC 5								
13. NAIC 6								
14. Total Preferred Stock								
15. Total Bonds and Preferred Stock	149,068,251	10,291,305	9,493,173	(124,294)	149,742,089			149,068,251

(a) Book/Adjusted Carrying Value column for the end of the current reporting period includes the following amount of short-term and cash equivalent bonds by NAIC designation:

NAIC 1 \$; NAIC 2 \$; NAIC 3 \$ NAIC 4 \$; NAIC 5 \$; NAIC 6 \$

S102

Schedule DA - Part 1 - Short-Term Investments

N O N E

Schedule DA - Verification - Short-Term Investments

N O N E

Schedule DB - Part A - Verification - Options, Caps, Floors, Collars, Swaps and Forwards

N O N E

Schedule DB - Part B - Verification - Futures Contracts

N O N E

Schedule DB - Part C - Section 1 - Replication (Synthetic Asset) Transactions (RSATs) Open

N O N E

Schedule DB-Part C-Section 2-Reconciliation of Replication (Synthetic Asset) Transactions Open

N O N E

Schedule DB - Verification - Book/Adjusted Carrying Value, Fair Value and Potential Exposure of
Derivatives

N O N E

STATEMENT AS OF MARCH 31, 2021 OF THE MGIC INDEMNITY CORPORATION

SCHEDULE E - PART 2 - VERIFICATION

(Cash Equivalents)

	1	2
	Year To Date	Prior Year Ended December 31
1. Book/adjusted carrying value, December 31 of prior year	8,367,284	679,436
2. Cost of cash equivalents acquired	10,765,261	56,555,707
3. Accrual of discount		
4. Unrealized valuation increase (decrease)		15
5. Total gain (loss) on disposals		(587)
6. Deduct consideration received on disposals	10,853,606	48,867,287
7. Deduct amortization of premium		
8. Total foreign exchange change in book/adjusted carrying value		
9. Deduct current year's other than temporary impairment recognized		
10. Book/adjusted carrying value at end of current period (Lines 1+2+3+4+5-6-7+8-9)	8,278,939	8,367,284
11. Deduct total nonadmitted amounts		
12. Statement value at end of current period (Line 10 minus Line 11)	8,278,939	8,367,284

Schedule A - Part 2 - Real Estate Acquired and Additions Made

N O N E

Schedule A - Part 3 - Real Estate Disposed

N O N E

Schedule B - Part 2 - Mortgage Loans Acquired and Additions Made

N O N E

Schedule B - Part 3 - Mortgage Loans Disposed, Transferred or Repaid

N O N E

Schedule BA - Part 2 - Other Long-Term Invested Assets Acquired and Additions Made

N O N E

Schedule BA - Part 3 - Other Long-Term Invested Assets Disposed, Transferred or Repaid

N O N E

STATEMENT AS OF MARCH 31, 2021 OF THE MGIC INDEMNITY CORPORATION

SCHEDULE D - PART 3

Show All Long-Term Bonds and Stock Acquired During the Current Quarter

1	2	3	4	5	6	7	8	9	10
CUSIP Identification	Description	Foreign	Date Acquired	Name of Vendor	Number of Shares of Stock	Actual Cost	Par Value	Paid for Accrued Interest and Dividends	NAIC Designation, NAIC Designation Modifier and SVO Administrative Symbol
91282C-BH-3	U.S. Treasury Note 0.375% 01/31/26		02/05/2021	Nomura Securities Internationa		99,582	100,000	8	1.A FE
0599999. Subtotal - Bonds - U.S. Governments						99,582	100,000	8	XXX
798186-03-9	San Jose CA Unif Sch Dist Taxable Ref 2.306% 08/01/39		01/08/2021	Stifel, Nicolaus & Co., Inc.		430,000	430,000		1.B FE
2499999. Subtotal - Bonds - U.S. Political Subdivisions of States, Territories and Possessions						430,000	430,000		XXX
13080S-ZU-1	California Stwd Cmnty Dev Aut Taxable Green Bond 2.177% 02/01/33		01/15/2021	RBC Capital Markets		275,000	275,000		1.E FE
492279-CU-6	Kern Cnty CA Pension Oblig Adj Ref Taxable 4.185% 08/15/27		01/22/2021	Citigroup Global Markets Inc.		2,398,137	2,100,000	3,174	1.D FE
646140-EA-7	New Jersey St Turnpike Auth Tu Taxable Ref Ser B 2.782% 01/01/40		01/22/2021	Citigroup Global Markets Inc.		355,000	355,000		1.F FE
67704L-AA-9	Oglethorpe GA Pwr Corp First Mtg 5.534% 01/01/35		03/08/2021	J.P. Morgan		2,753,586	2,200,000	23,335	2.A FE
684100-AP-5	Orange Calif Pension Oblig Taxable Ref 2.750% 06/01/35		03/04/2021	Stifel, Nicolaus & Co., Inc.		1,700,000	1,700,000		1.C FE
916856-HE-0	Uptown Dev Auth TX Conrtct Rev Taxable Ser B 2.881% 09/01/34		02/04/2021	UBS Securities, Inc.		500,000	500,000		1.F FE
916856-HG-5	Uptown Dev Auth TX Conrtct Rev Taxable Ser B 3.081% 09/01/36		02/04/2021	UBS Securities, Inc.		500,000	500,000		1.F FE
3199999. Subtotal - Bonds - U.S. Special Revenues						8,481,723	7,630,000	26,509	XXX
896517-AB-5	Trinity Health Corp 2.632% 12/01/40		01/12/2021	Goldman Sachs & Co.		580,000	580,000		1.D FE
62954W-AE-5	NTT Finance Corp 2.065% 04/03/31	D	02/24/2021	Morgan Stanley & Co., Inc.		700,000	700,000		1.F FE
3899999. Subtotal - Bonds - Industrial and Miscellaneous (Unaffiliated)						1,280,000	1,280,000		XXX
8399997. Total - Bonds - Part 3						10,291,305	9,440,000	26,517	XXX
8399998. Total - Bonds - Part 5						XXX	XXX	XXX	XXX
8399999. Total - Bonds						10,291,305	9,440,000	26,517	XXX
8999997. Total - Preferred Stocks - Part 3							XXX		XXX
8999998. Total - Preferred Stocks - Part 5						XXX	XXX	XXX	XXX
8999999. Total - Preferred Stocks							XXX		XXX
9799997. Total - Common Stocks - Part 3							XXX		XXX
9799998. Total - Common Stocks - Part 5						XXX	XXX	XXX	XXX
9799999. Total - Common Stocks							XXX		XXX
9899999. Total - Preferred and Common Stocks							XXX		XXX
9999999 - Totals						10,291,305	XXX	26,517	XXX

E04

STATEMENT AS OF MARCH 31, 2021 OF THE MGIC INDEMNITY CORPORATION

SCHEDULE D - PART 4

Show All Long-Term Bonds and Stock Sold, Redeemed or Otherwise Disposed of During the Current Quarter

1	2	3	4	5	6	7	8	9	10	Change In Book/Adjusted Carrying Value					16	17	18	19	20	21	22	
										11	12	13	14	15								
CUSIP Identification	Description	Foreign	Disposal Date	Name of Purchaser	Number of Shares of Stock	Consideration	Par Value	Actual Cost	Prior Year Book/Adjusted Carrying Value	Unrealized Valuation Increase/(Decrease)	Current Year's (Amortization)/Accretion	Current Year's Other Than Temporary Impairment Recognized	Total Change in Book/Adjusted Carrying Value (11 + 12 - 13)	Total Foreign Exchange Change in Book /Adjusted Carrying Value	Book/Adjusted Carrying Value at Disposal Date	Foreign Exchange Gain (Loss) on Disposal	Realized Gain (Loss) on Disposal	Total Gain (Loss) on Disposal	Bond Interest/Stock Dividends Received During Year	Stated Contractual Maturity Date	NAIC Designation, NAIC Designation Modifier and SVO Administrative Symbol	
36179U-QA-3	Government National Mortgage A G2 MA5849 3.500% 04/20/34		01/01/2021	Paydown		160,385	160,385	166,625	166,374		(5,989)		(5,989)		160,385				468	04/20/2034	1.A	
36179U-QA-3	Government National Mortgage A G2 MA5849 3.500% 04/20/34		02/01/2021	Paydown		128,369	128,369	133,363	133,162		(4,793)		(4,793)		128,369				749	04/20/2034	1.A	
36179U-QA-3	Government National Mortgage A G2 MA5849 3.500% 04/20/34		03/01/2021	Paydown		110,089	110,089	114,372	114,200		(4,111)		(4,111)		110,089				963	04/20/2034	1.A	
0599999	Subtotal - Bonds - U.S. Governments					398,843	398,843	414,360	413,736		(14,893)		(14,893)		398,843				2,180	XXX	XXX	
574193-NB-0	Maryland St Taxable-Ser B 2.000% 03/15/21		03/15/2021	Maturity		100,000	100,000	100,570	100,030		(30)		(30)		100,000				1,000	03/15/2021	1.A FE	
1799999	Subtotal - Bonds - U.S. States, Territories and Possessions					100,000	100,000	100,570	100,030		(30)		(30)		100,000				1,000	XXX	XXX	
108151-T7-6	Bridgeport Conn Taxable-Pension Bds-AGM-Cr 7.640% 01/15/30		01/15/2021	Redemption 100.0000		45,000	45,000	55,125	51,033		(6,033)		(6,033)		45,000				1,719	01/15/2030	1.F FE	
2499999	Subtotal - Bonds - U.S. Political Subdivisions of States, Territories and Possessions					45,000	45,000	55,125	51,033		(6,033)		(6,033)		45,000				1,719	XXX	XXX	
3137EA-EL-9	Federal Home Loan Mtg Corp 2.375% 02/16/21		02/16/2021	Maturity		6,465,000	6,465,000	6,393,193	6,461,134		3,866		3,866		6,465,000				76,772	02/16/2021	1.A	
3137FN-5Y-2	Federal Home Loan Mtg Corp Series 4904 Class CA 3.000% 08/15/57		01/01/2021	Paydown		61,237	61,236	62,432	62,420		(1,183)		(1,183)		61,236				153	08/15/2057	1.A	
3137FN-5Y-2	Federal Home Loan Mtg Corp Series 4904 Class CA 3.000% 08/15/57		02/01/2021	Paydown		52,539	52,539	53,565	53,554		(1,015)		(1,015)		52,539				263	08/15/2057	1.A	
3137FN-5Y-2	Federal Home Loan Mtg Corp Series 4904 Class CA 3.000% 08/15/57		03/01/2021	Paydown		54,913	54,913	55,986	55,974		(1,061)		(1,061)		54,914				412	08/15/2057	1.A	
3199999	Subtotal - Bonds - U.S. Special Revenues					6,633,689	6,633,688	6,565,176	6,633,082		607		607		6,633,689				77,600	XXX	XXX	
6823SP-AH-1	One Gas Inc 2.000% 05/15/30		02/24/2021	Morgan Stanley & Co., Inc.		256,201	255,000	255,615	255,578		(9)		(9)		255,569		632	632	1,431	05/15/2030	1.F FE	
6823SP-AH-1	One Gas Inc 2.000% 05/15/30		02/24/2021	Mitsubishi UFJ Securities		60,283	60,000	60,078	60,074		(1)		(1)		60,072		210	210	337	05/15/2030	1.F FE	
89233P-4S-2	Toyota Motor Credit Corp 4.250% 01/11/21		01/11/2021	Maturity		2,000,000	2,000,000	2,114,980	2,001,047		(1,047)		(1,047)		2,000,000				42,500	01/11/2021	1.E FE	
3899999	Subtotal - Bonds - Industrial and Miscellaneous (Unaffiliated)					2,316,484	2,315,000	2,430,673	2,316,699		(1,057)		(1,057)		2,315,641		842	842	44,268	XXX	XXX	
8399997	Total - Bonds - Part 4					9,494,016	9,492,531	9,565,904	9,514,580		(21,406)		(21,406)		9,493,173		842	842	126,767	XXX	XXX	
8399998	Total - Bonds - Part 5					XXX	XXX	XXX	XXX	XXX	XXX	XXX	XXX	XXX	XXX	XXX	XXX	XXX	XXX	XXX	XXX	XXX
8399999	Total - Bonds					9,494,016	9,492,531	9,565,904	9,514,580		(21,406)		(21,406)		9,493,173		842	842	126,767	XXX	XXX	
8999997	Total - Preferred Stocks - Part 4						XXX													XXX	XXX	
8999998	Total - Preferred Stocks - Part 5					XXX	XXX	XXX	XXX	XXX	XXX	XXX	XXX	XXX	XXX	XXX	XXX	XXX	XXX	XXX	XXX	XXX
8999999	Total - Preferred Stocks						XXX													XXX	XXX	
9799997	Total - Common Stocks - Part 4						XXX													XXX	XXX	
9799998	Total - Common Stocks - Part 5					XXX	XXX	XXX	XXX	XXX	XXX	XXX	XXX	XXX	XXX	XXX	XXX	XXX	XXX	XXX	XXX	XXX
9799999	Total - Common Stocks						XXX													XXX	XXX	
9899999	Total - Preferred and Common Stocks						XXX													XXX	XXX	
9999999	- Totals					9,494,016	XXX	9,565,904	9,514,580		(21,406)		(21,406)		9,493,173		842	842	126,767	XXX	XXX	

E05

Schedule DB - Part A - Section 1 - Options, Caps, Floors, Collars, Swaps and Forwards Open

N O N E

Schedule DB - Part B - Section 1 - Futures Contracts Open

N O N E

Schedule DB - Part B - Section 1B - Brokers with whom cash deposits have been made

N O N E

Schedule DB - Part D - Section 1 - Counterparty Exposure for Derivative Instruments Open

N O N E

Schedule DB - Part D-Section 2 - Collateral for Derivative Instruments Open - Pledged By

N O N E

Schedule DB - Part D-Section 2 - Collateral for Derivative Instruments Open - Pledged To

N O N E

Schedule DB - Part E - Derivatives Hedging Variable Annuity Guarantees

N O N E

Schedule DL - Part 1 - Reinvested Collateral Assets Owned

N O N E

Schedule DL - Part 2 - Reinvested Collateral Assets Owned

N O N E

STATEMENT AS OF MARCH 31, 2021 OF THE MGIC INDEMNITY CORPORATION

SCHEDULE E - PART 1 - CASH

Month End Depository Balances

1 Depository	2 Code	3 Rate of Interest	4 Amount of Interest Received During Current Quarter	5 Amount of Interest Accrued at Current Statement Date	Book Balance at End of Each Month During Current Quarter			9 *
					6 First Month	7 Second Month	8 Third Month	
The Bank of New York Mellon ... New York, NY	C				3,229,250	3,229,250	3,529,250	.XXX.
Wilmington Trust Wilmington, DE	C				29,325	29,325	48,731	.XXX.
US Bank Milwaukee, WI		0.160	315	57	1,100,997	737,146	430,612	.XXX.
0199998. Deposits in ... depositories that do not exceed the allowable limit in any one depository (See instructions) - Open Depositories	XXX	XXX						.XXX.
0199999. Totals - Open Depositories	XXX	XXX	315	57	4,359,572	3,995,721	4,008,593	.XXX.
0299998. Deposits in ... depositories that do not exceed the allowable limit in any one depository (See instructions) - Suspended Depositories	XXX	XXX						.XXX.
0299999. Totals - Suspended Depositories	XXX	XXX						.XXX.
0399999. Total Cash on Deposit	XXX	XXX	315	57	4,359,572	3,995,721	4,008,593	.XXX.
0499999. Cash in Company's Office	XXX	XXX	XXX	XXX				.XXX.
.....								
.....								
.....								
.....								
.....								
.....								
.....								
.....								
.....								
.....								
.....								
0599999. Total - Cash	XXX	XXX	315	57	4,359,572	3,995,721	4,008,593	.XXX.

